

These slides are for use with

Database Systems

Concepts, Languages and Architectures

Paolo Atzeni • Stefano Ceri • Stefano Paraboschi • Riccardo Torlone
© McGraw-Hill 1999

Concepts,
Languages
and
Architectures

Paolo Atzeni,
Stefano Ceri,
Stefano Paraboschi
and Riccardo Torlone

Mc
Graw
Hill

To view these slides on-screen or with a projector use the arrow keys to move to the next or previous slide. The return or enter key will also take you to the next slide. Note you can press the 'escape' key to reveal the menu bar and then use the standard Acrobat controls — including the magnifying glass to zoom in on details.

To print these slides on acetates for projection use the escape key to reveal the menu and choose 'print' from the 'file' menu. If the slides are too large for your printer then select 'shrink to fit' in the print dialogue box.

Press the 'return' or 'enter' key to continue . . .

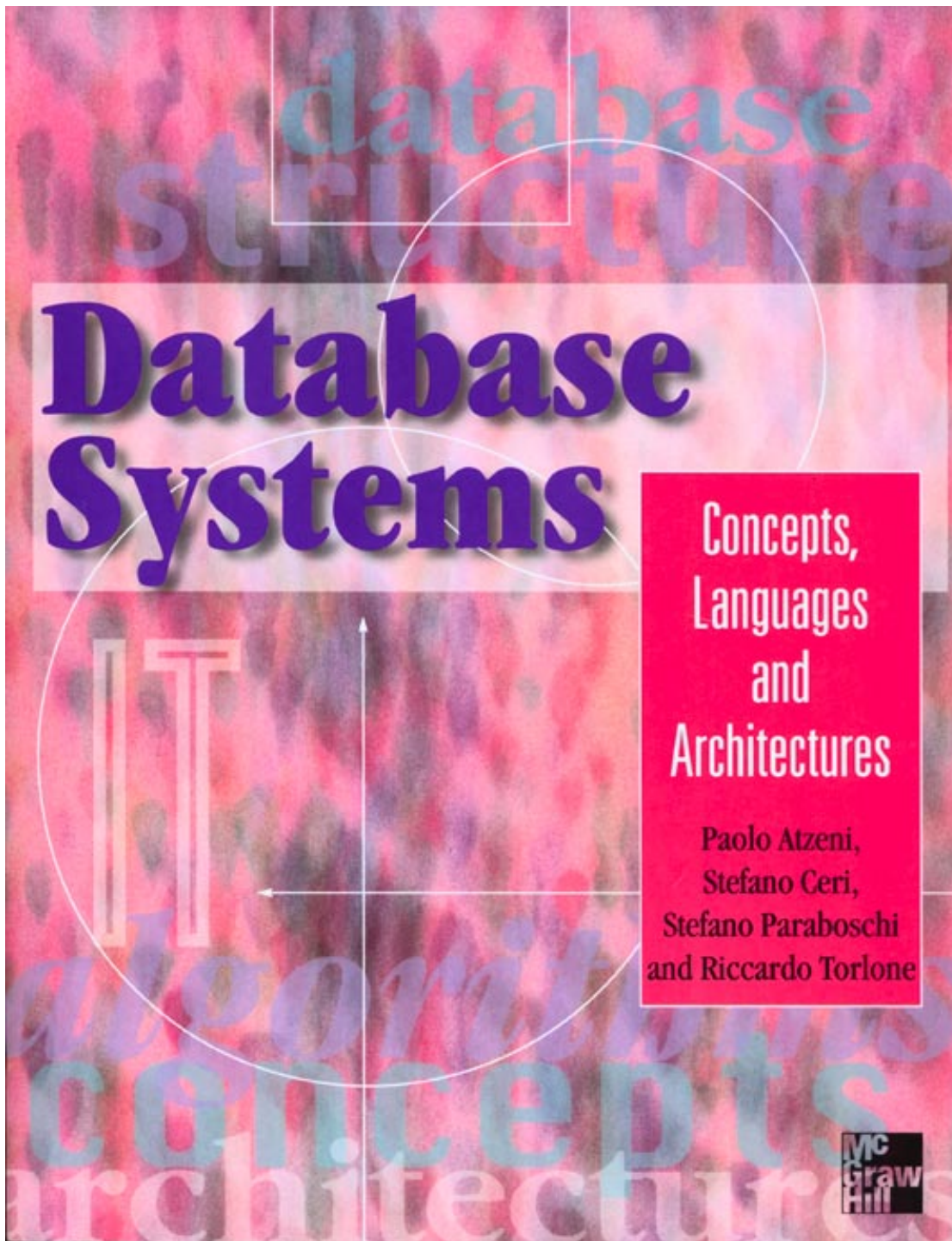

Chapter 14

The internet
and
the World
Wide Web

Hypertext with a hierarchical structure

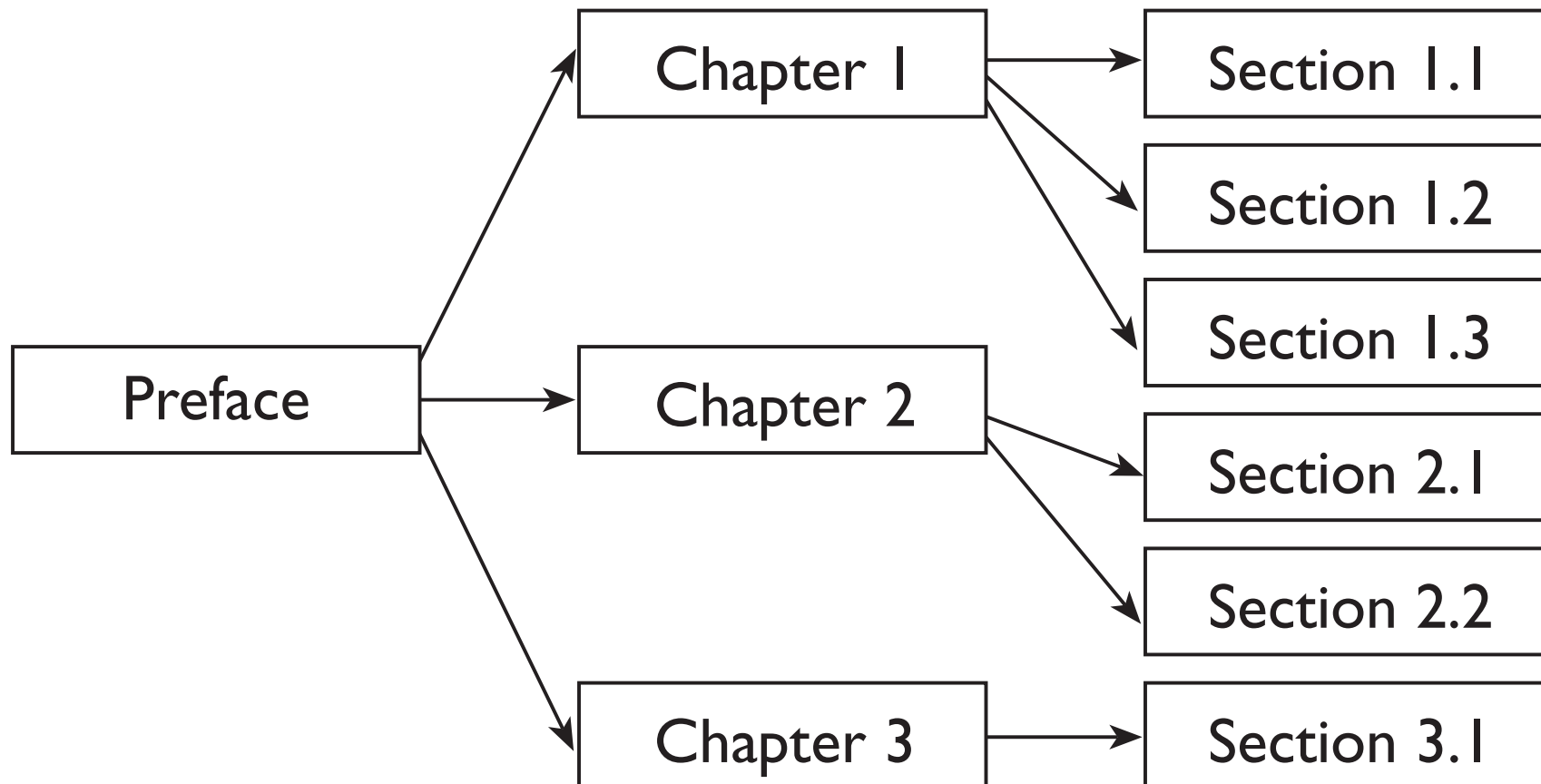

A distributed multimedia hypertext

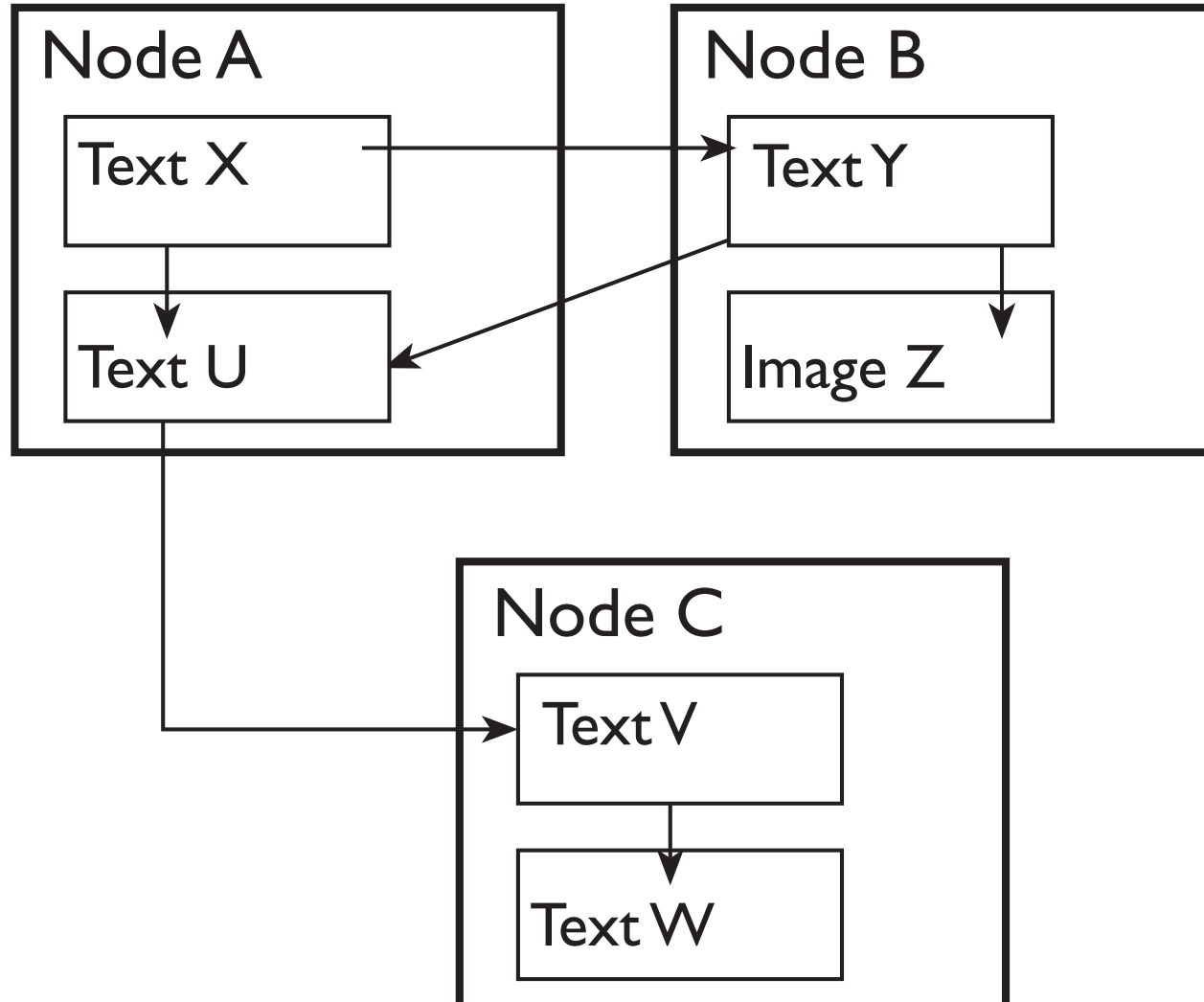

The CGI communication mechanism

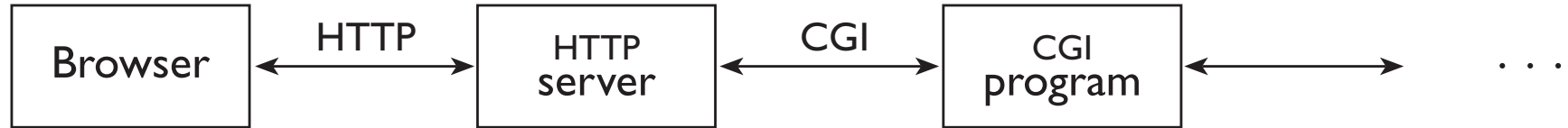

The E-R schema and the logical schema of a database on the employees of a company

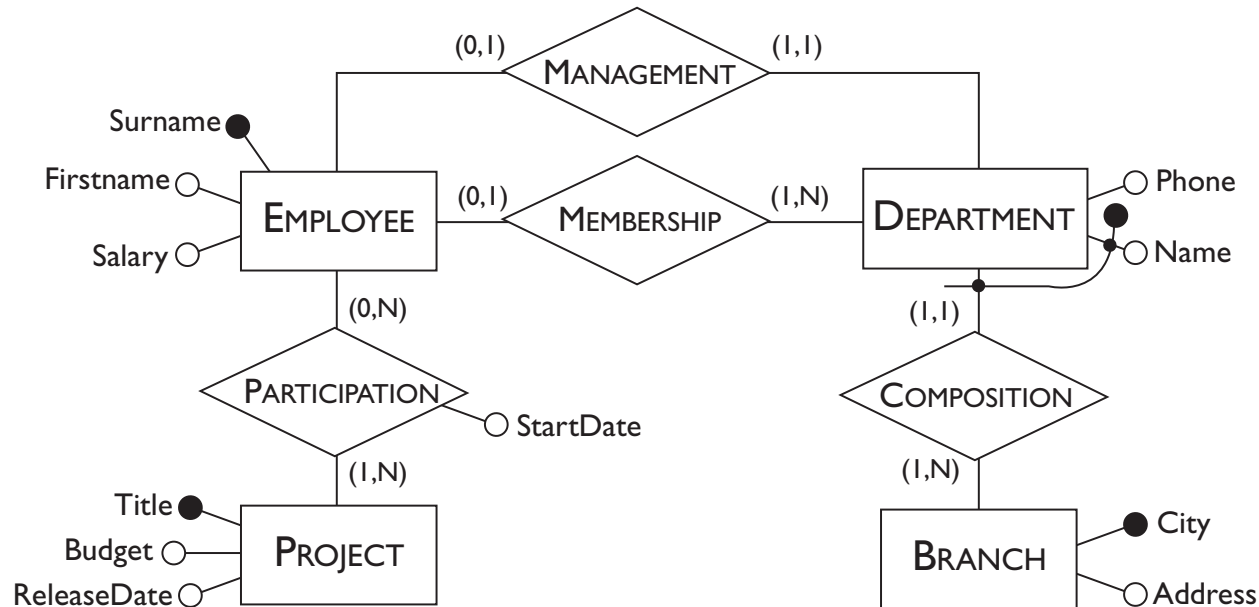

EMPLOYEE(Surname, Firstname, Branch, Department)

DEPARTMENT(Branch, Name, Phone, Manager)

BRANCH(City, Address)

PROJECT(Title, Budget, ReleaseDate)

PARTICIPATION(Employee, Project, StartDate)

Web page with the same information but different presentation

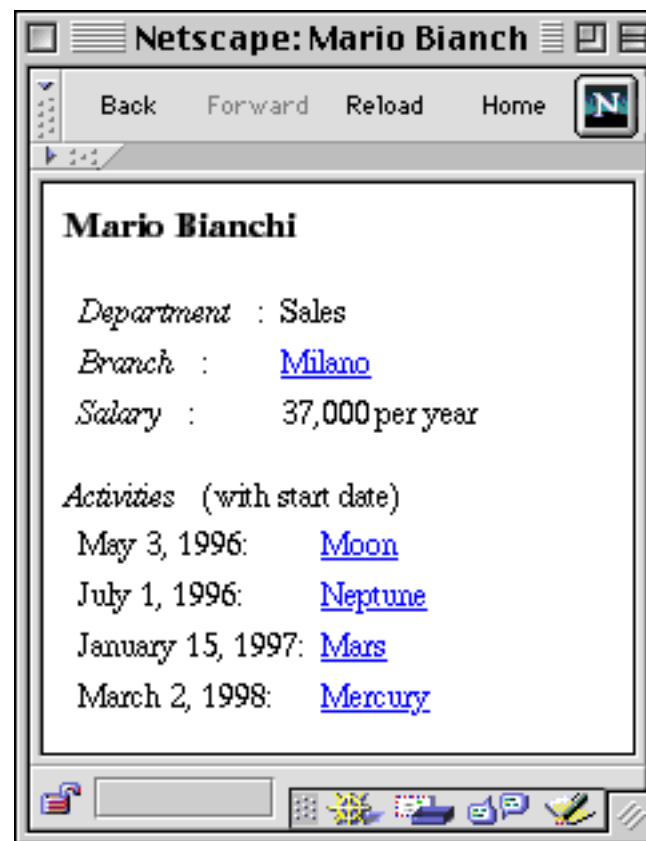

Logical schema of a hypertext

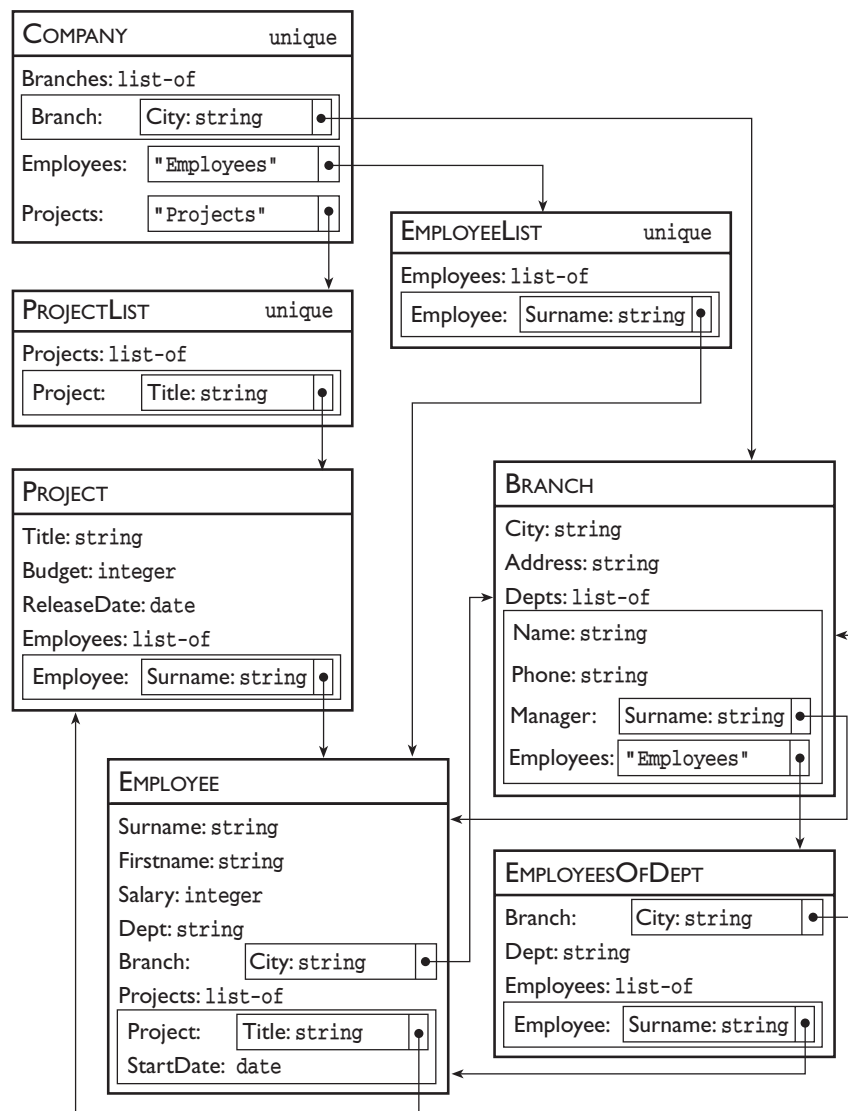

Another presentation of the previous web page

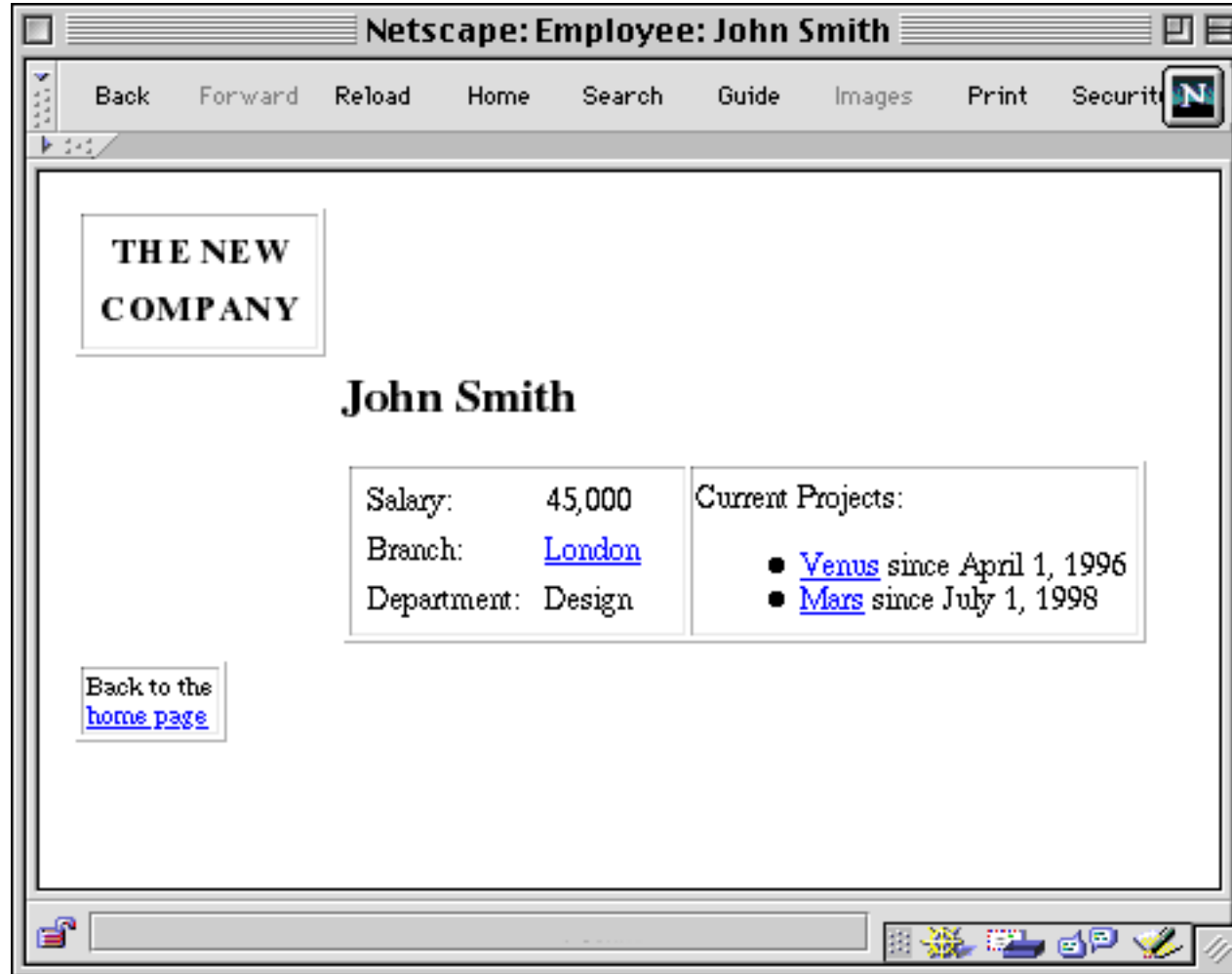

Two employee pages with different contents

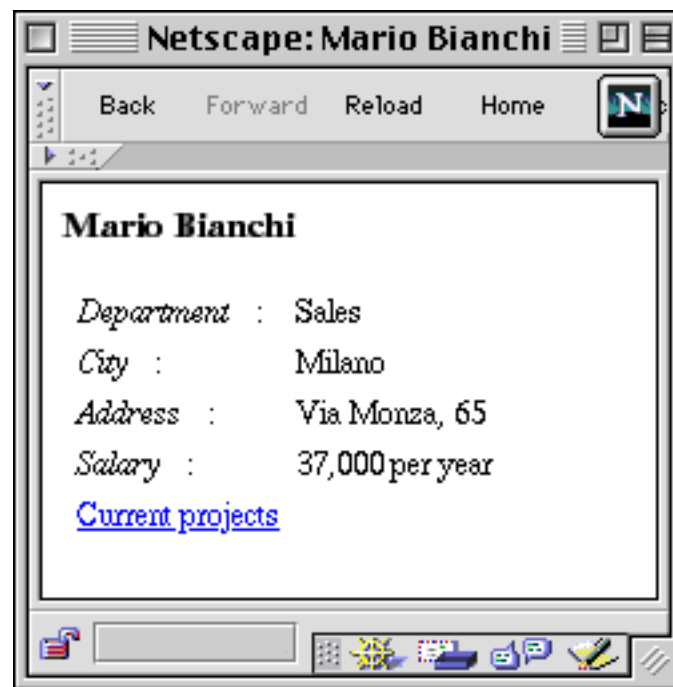
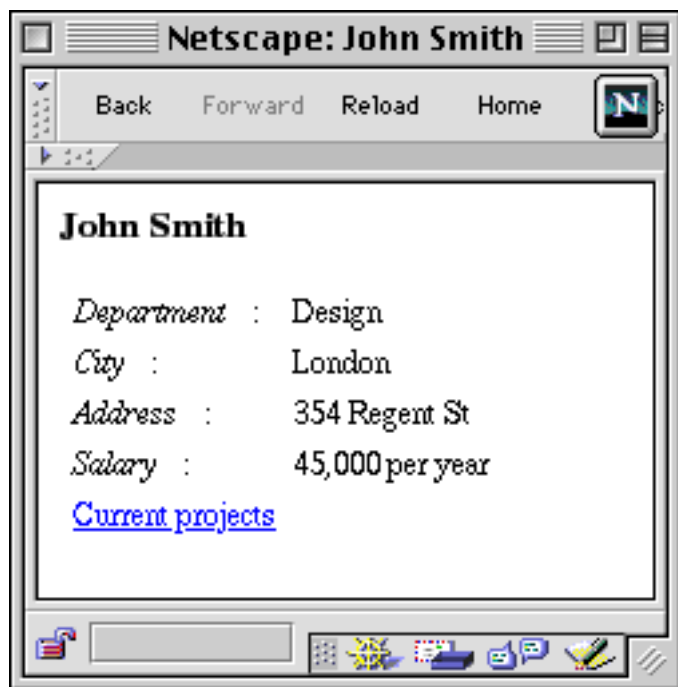

Conceptual schema of a hypertext

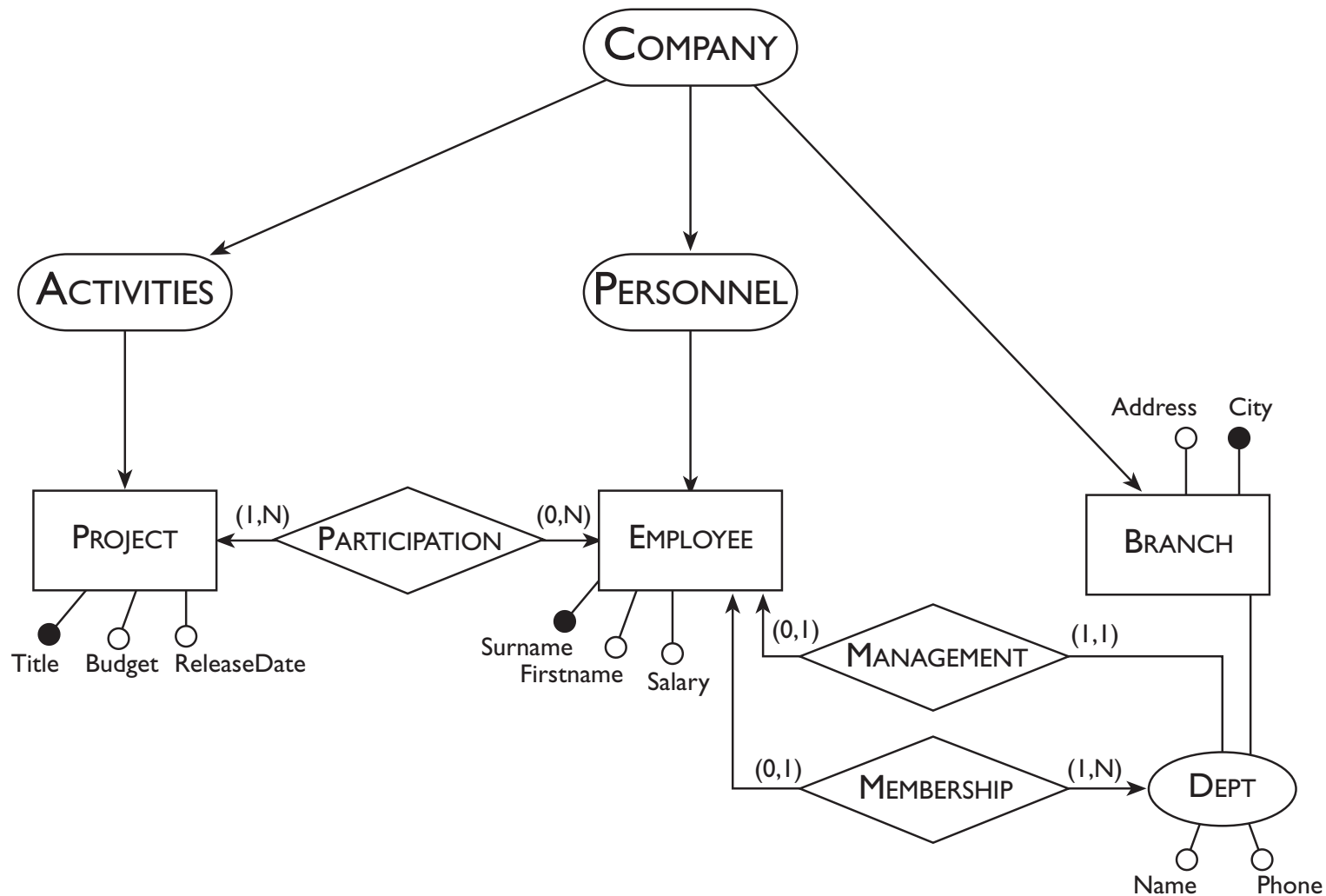

A method for the design of data-intensive Web sites

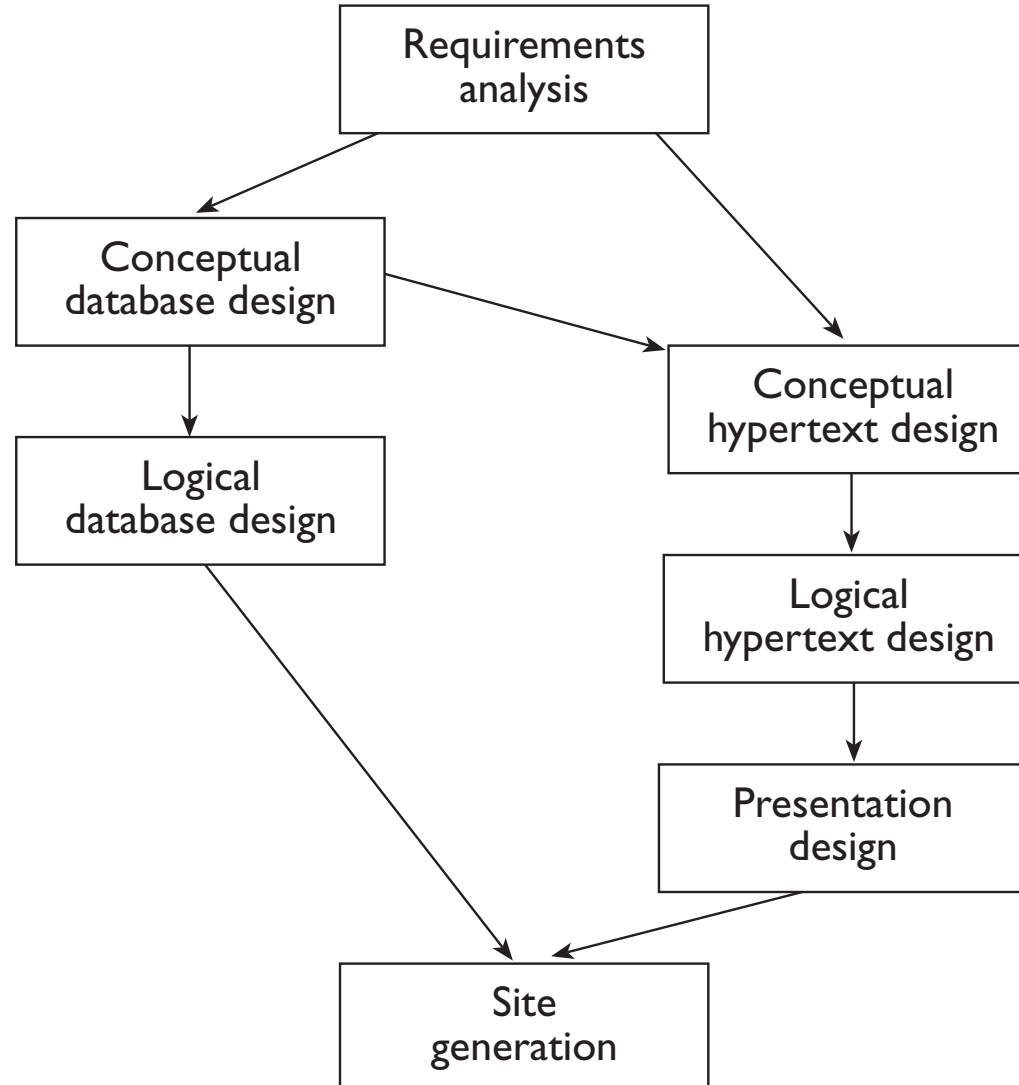

Comparison of CGI and client-based solutions

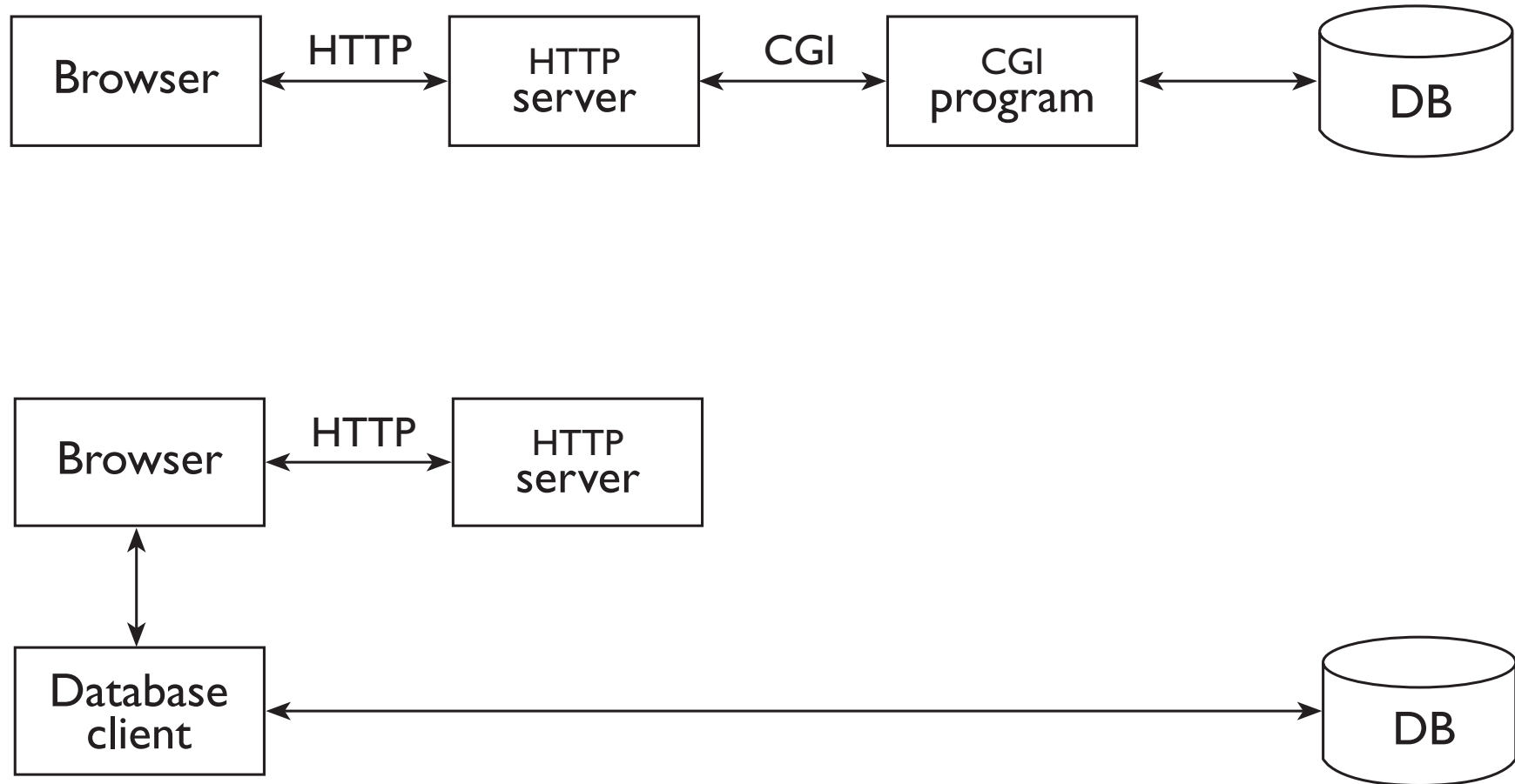

JDBC architectures

